

# **Un Beso Y Una Flor**

**“Los Hermanos Rosario”**

**JAMPR.COM**

URL: <http://www.jampr.com>

E-Mail: [partituras@jampr.com](mailto:partituras@jampr.com)

PO Box 22453 UPR Station

San Juan PR 00931-2453

Trombone

Un Beso Y Una Flor

15

2

2

5

CORO 4

5 2

To Coda

15 D.S. al Coda

**Coda**

3

1.

2.

1.

2.

4

1.

2.

To Coro  
Repitiendo  
y Coda

Sax Tenor

# Un Beso Y Una Flor

"Los Hermanos Rosario"

16 3

2 5

CORO 2

5 2

To Coda

# Sax Tenor

## 3. Un Beso Y Una Flor

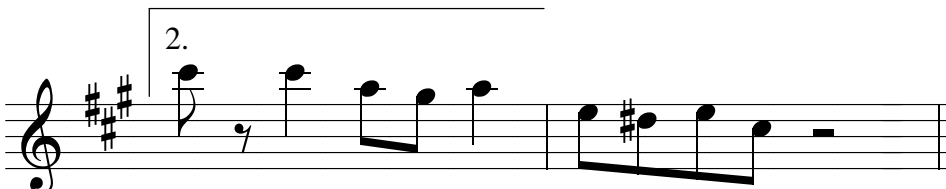
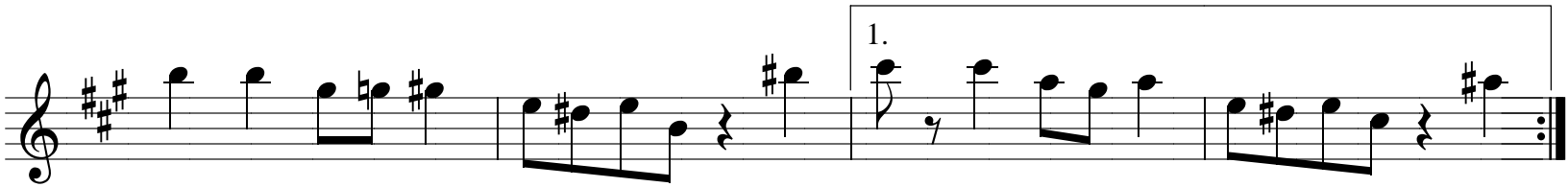
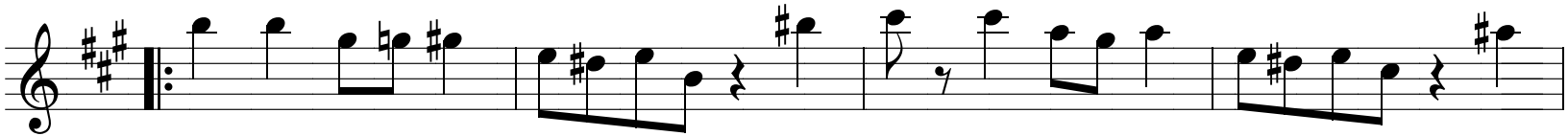
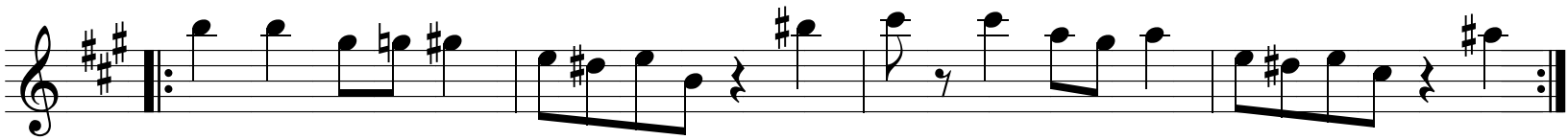

To Coro  
Repitiendo  
y Coda

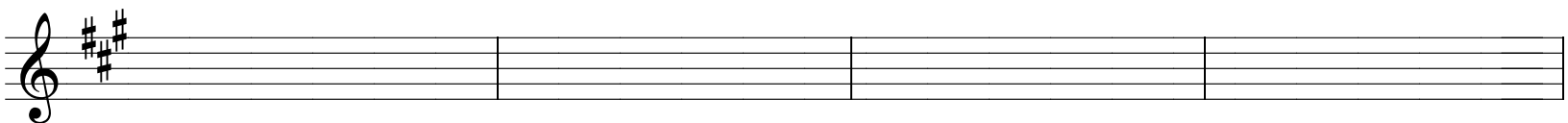
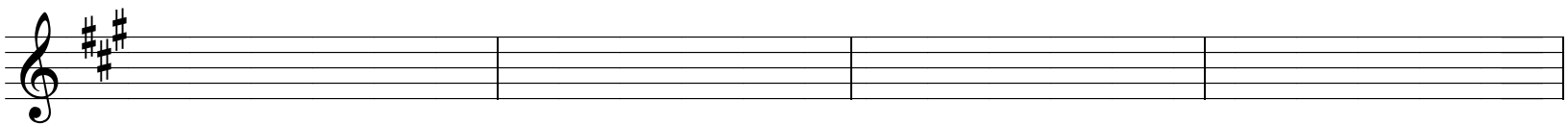
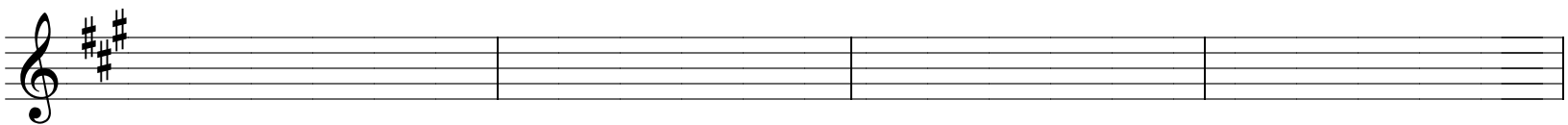
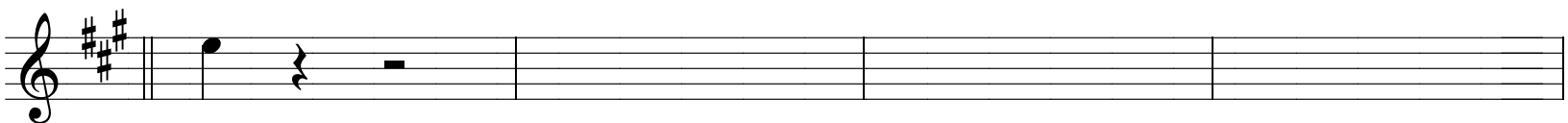

# Un Beso Y Una Flor

"Los Hermanos Rosario"

G Em Em

G G Em

Em D.S. al Coda

Coda G D7 G 1. 2.

D7 G D7

1. G 2. G D7

G D7 G

D7 1. G 2. G

To Coro Repitiendo y Coda

G

Bass

# Un Beso Y Una Flor

"Los Hermanos Rosario"

G G Em

Em G G

Em Em C C

Bm Em C Bm<sup>7</sup> Em<sup>7</sup>

C Bm<sup>7</sup> Em<sup>7</sup> Am<sup>7</sup> C

Dsus<sup>4</sup> D Dsus<sup>4</sup> D<sup>7</sup> G **CORO** D E<sup>b</sup>dim

Em G C G D/F<sup>#</sup> Em G/D

C Bm<sup>7</sup> C D D<sup>7</sup> G C

Dsus<sup>4</sup> D<sup>7</sup> G D<sup>7</sup> G

**To Coda**

D<sup>7</sup> G G

G Em Em

G G Em

Em **D.S. al Coda**

**Coda** G D7 G 1. 2.

D7 G D7

1. G 2. G D7

G D7 G

D7 1. G 2. G

To Coro Repitiendo y Coda

G

Sax Alto

# Un Beso Y Una Flor

"Los Hermanos Rosario"

16 3

2 5

CORO 2

5 2

To Coda

A short musical phrase in treble clef with a key signature of three sharps, consisting of a quarter note followed by a quarter rest, ending with a double bar line.

To Coro  
Repitiendo  
y Coda

Four empty musical staves, each with a treble clef and a key signature of three sharps, intended for accompaniment. The first staff begins with a double bar line.

2da Trumpet

# Un Beso Y Una Flor

"Los Hermanos Rosario"

15

2

2

5

CORO 4

5

2

To Coda

15

D.S. al Coda

Coda

3

1.

2.

1.

2.

4

1.

2.

To Coro  
Repitiendo  
y Coda

# Un Beso Y Una Flor

"Los Hermanos Rosario"

15

2

2

5

CORO 4

5

2

To Coda

15

D.S. al Coda

Coda

3

1.

2.

1.

2.

4

1.

2.

To Coro  
Repitiendo  
y Coda

# jampr.com, inc

---

MIDI Files, Partituras (Music Sheet), Audio CDs, Karaoke, Books, Tools and more.

Home Page:

<http://www.jampr.com>

---

President/Autor Info/Bio/Pictures:

<http://www.freddiemendez.com>

---

## CD: El Hermoso Cantar Del... Coquí

Los que viven fuera de Puerto Rico saben que la primera señal definitiva que nos confirma que hemos marcado bien el número de teléfono es cuando al contestar escuchamos como música de fondo "El Hermoso Cantar Del Coquí".

Esta grabación es perfecta para ambientar, meditar, reflexionar, recordar, descansar... es el regalo ideal para cualquier ocasión. A través de esta producción tienes la oportunidad de atesorar el más dulce sonido que producen las noches de Puerto Rico: "El Hermoso Cantar Del Coquí". La misma contiene más de una hora continua de sonidos ambiente, nada de música, solo sonidos reales de una noche puertorriqueña. Disfrutarás de cinco (5) diferentes especies de coquies cantando en una noche de lluvia. Escucharás el sonido del viento, de la lluvia, sonidos suaves y lejanos de truenos y relámpagos, incluyendo el de otros insectos y especies que también cantan en las noches de nuestra Isla Del Encanto. Todo esto grabado y masterizado profesionalmente en los campos de Toa Alta, Puerto Rico con una fidelidad en el audio de alta calidad.

<http://www.coqui.tk>

---

### **JAMPR.COM**

PO Box 22453 UPR Station

San Juan PR 00931-2453

E-mail: [jam@jampr.com](mailto:jam@jampr.com)

Phone: 787-279-4181